

BABOOSIC LAKE ROAD  
PLAN VIEW

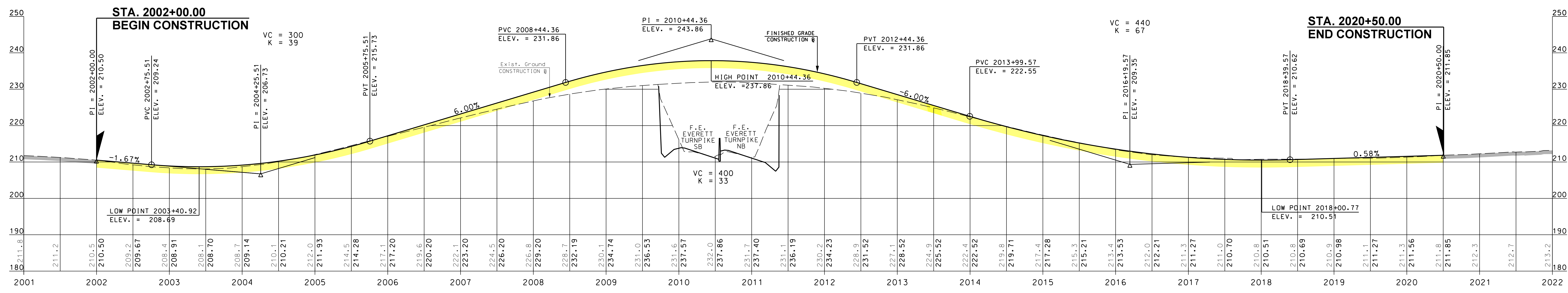

BABOOSIC LAKE ROAD  
ELEVATION VIEW

### LEGEND

- Travel Way of Proposed Roadway
- Shoulder of Proposed Roadway
- Proposed Raised Traffic Islands
- Proposed Sidewalk
- Access Points to Proposed Roadway (Drives, etc.)
- Existing Pavement
- Approximate Limit of Slope Work and Landscaping
- Existing Tree and/or Brush Line
- Water (Rivers, Streams, Lakes, Ponds, Swamps, etc.)
- BMPs
- Wetlands
- Property Lines
- Existing R.O.W. (Right-of-Way)
- Proposed R.O.W.
- Existing C.A.R.O.W. (Controlled Access)
- Proposed C.A.R.O.W.
- Existing L.A.R.O.W. (Limited Access)
- Proposed L.A.R.O.W.

DRAFT PRELIMINARY  
PLANS SUBJECT TO CHANGE  
DATE 03/29/2018

SCALE:  
1" = 50' HORIZ.  
1" = 10' VERT.



F.E. EVERETT TURNPIKE  
NASHUA-MERRIMACK-BEDFORD  
13761 BABOOSIC LAKE ROAD  
SHEET 6 OF 9

| REVISIONS AFTER PROPOSED | STATION | DESCRIPTION |
|--------------------------|---------|-------------|
|                          |         |             |
|                          |         |             |

DOT  
Department of Transportation

Plotted Dated 3/27/2018  
CH 31436





WIRE ROAD  
PLAN VIEW

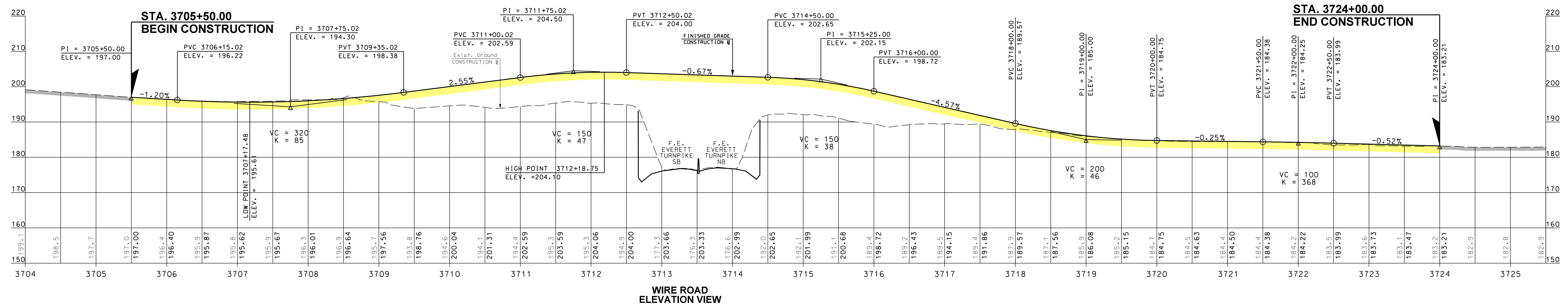

WIRE ROAD  
ELEVATION VIEW

### LEGEND

- Travel Way of Proposed Roadway
- Shoulder of Proposed Roadway
- Proposed Raised Traffic Islands
- Proposed Sidewalk
- Access Points to Proposed Roadway (Drives, etc.)
- Existing Pavement
- Approximate Limit of Slope Work and Landscaping
- Existing Tree and/or Brush Line
- Water (Rivers, Streams, Lakes, Ponds, Swamps, etc.)
- BMPs
- Wetlands
- Property Lines
- Existing R.O.W. (Right-of-Way)
- Proposed R.O.W.
- Existing C.A.R.O.W. (Controlled Access)
- Proposed C.A.R.O.W.
- Existing L.A.R.O.W. (Limited Access)
- Proposed L.A.R.O.W.

SCALE:  
1" = 50' HORIZ.  
1" = 10' VERT.



DRAFT PRELIMINARY  
PLANS SUBJECT TO CHANGE  
DATE 03/29/2018

F.E. EVERETT TURNPIKE  
NASHUA-MERRIMACK-BEDFORD  
13761 WIRE ROAD  
SHEET 7 OF 9

| REVISIONS AFTER PROPOSEL | STATION | DESCRIPTION |
|--------------------------|---------|-------------|
|                          |         |             |
|                          |         |             |
|                          |         |             |
|                          |         |             |

| DATE | DATE | DATE | DATE |
|------|------|------|------|
|      |      |      |      |
|      |      |      |      |
|      |      |      |      |
|      |      |      |      |

| NUMBER | DATE | DATE | DATE |
|--------|------|------|------|
|        |      |      |      |
|        |      |      |      |
|        |      |      |      |
|        |      |      |      |

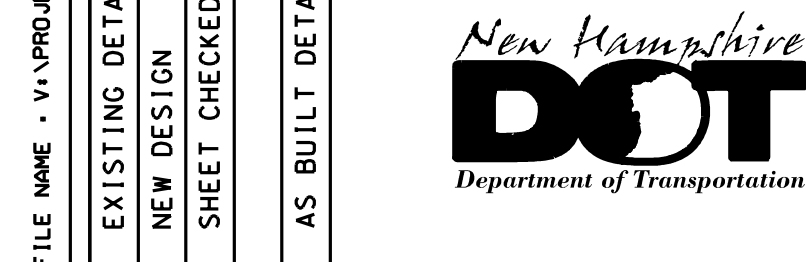

31 King Court  
Keene, NH 03421-6668  
(603) 357-2465 www.chaincorporation.com